Perlas del Mar

134-164 Manny Ln, Cape Canaveral, FL, Brevard 32920

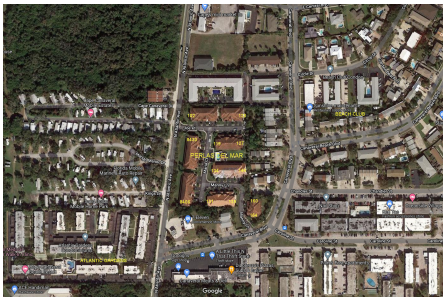

Built in 2005 - 40 units - 2 floors

Building Information

Number of units:	40
Number of active listings for rent:	0
Number of active listings for sale:	0
Building inventory for sale:	
Number of sales over the last 12 months:	0%%
Number of sales over the last 6 months:	3
Number of sales over the last 3 months:	3

Market Information

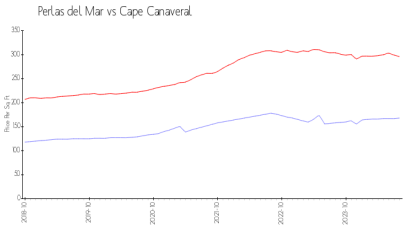

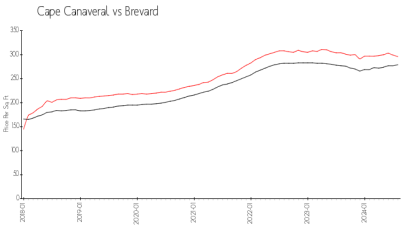

Perlas del Mar:	$168/sq. ft.	Cape Canaveral:	$296/sq. ft.
Cape Canaveral:	$296/sq. ft.	Brevard:	$266/sq. ft.

Inventory for Sale

Perlas del Mar
Cape Canaveral
0%%

Brevard

Avg. Time to Close Over Last 12 Months

Perlas del Mar	58 days
Cape Canaveral	68 days
Brevard	645 days