Top of the Mile South

3909 N Ocean Blvd, Fort Lauderdale, FL, Broward 33308

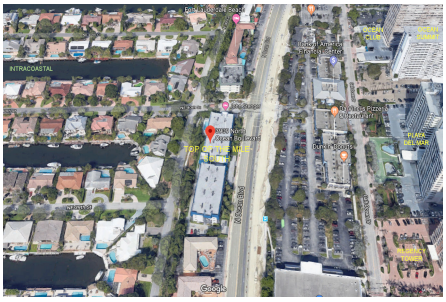

Built in 1980 - 63 units - 4 floors

Building Information

Number of units:	63
Number of active listings for rent:	0
Number of active listings for sale:	1
Building inventory for sale:	1%
Number of sales over the last 12 months:	3
Number of sales over the last 6 months:	2
Number of sales over the last 3 months:	1

Top of the Mile South
Address: 3909 N Ocean Blvd, Fort Lauderdale, FL 33308
Phone: +1 954-561-2715

Market Information

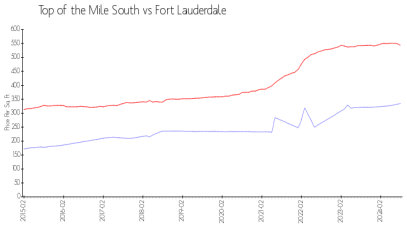

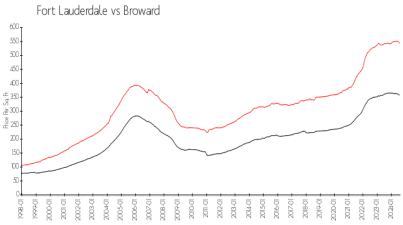

Top of the Mile South:	$341/sq. ft.	Fort Lauderdale:	$543/sq. ft.
Fort Lauderdale:	$543/sq. ft.	Broward:	$351/sq. ft.

Inventory for Sale

Top of the Mile South	1%
Fort Lauderdale	5%
Broward	4%

Avg. Time to Close Over Last 12 Months

Top of the Mile South	38 days
Fort Lauderdale	84 days
Broward	73 days