Casa Verano

2400 NE 10 St, Pompano Beach, FL, Broward 33062

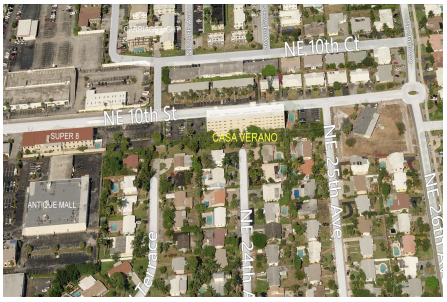

Built in 1981 - 54 units - 5 floors

Building Information

Number of units:	54
Number of active listings for rent:	0
Number of active listings for sale:	2
Building inventory for sale:	3%
Number of sales over the last 12 months:	0
Number of sales over the last 6 months:	0
Number of sales over the last 3 months:	0

Casa Verano Condominium Association, Inc.
Principal Address:
2400 NE 10 Street
Pompano Beach, FL 33062
Mailing Address:
C/O S & A Property Management, Inc.
P.O. Box 7179
Delray Beach, FL 33482-7179

Market Information

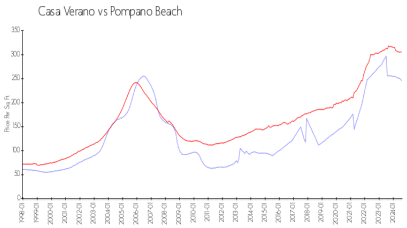

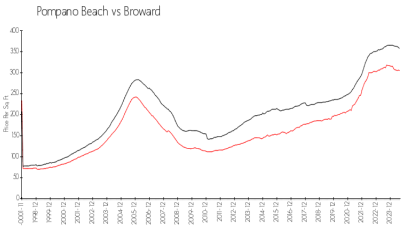

Casa Verano:	$252/sq. ft.	Pompano Beach:	$286/sq. ft.
Pompano Beach:	$286/sq. ft.	Broward:	$351/sq. ft.

Inventory for Sale

Casa Verano	3%
Pompano Beach	4%
Broward	4%

Avg. Time to Close Over Last 12 Months

Casa Verano	63 days
Pompano Beach	77 days
Broward	73 days