Mendoza Village

115 Mendoza Av, Coral Gables, FL, Miami-Dade 33134

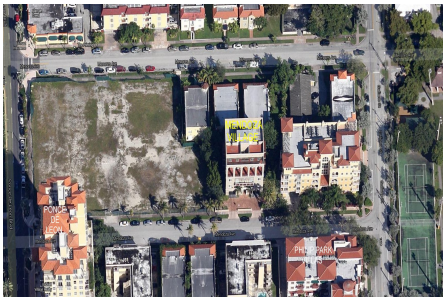

Built in 2004 - 12 units - 5 floors

Building Information

Number of units:	12
Number of active listings for rent:	0
Number of active listings for sale:	0
Building inventory for sale:	
Number of sales over the last 12 months:	0%%
Number of sales over the last 6 months:	0
Number of sales over the last 3 months:	0

Mendoza Village Condominium Association, Inc
3934 Sw 8th St Ste 303
Coral Gables 33134-2949

Market Information

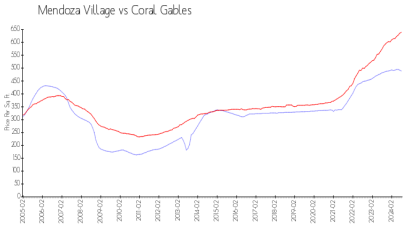

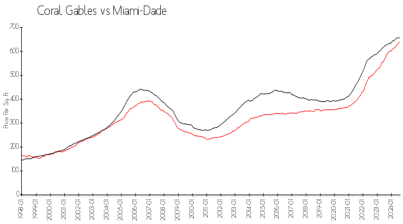

Mendoza Village:	$489/sq. ft.	Coral Gables:	$639/sq. ft.
Coral Gables:	$639/sq. ft.	Miami-Dade:	$696/sq. ft.

Inventory for Sale

Mendoza Village
Coral Gables
0%%

Miami-Dade

Avg. Time to Close Over Last 12 Months

Mendoza Village	88 days
Coral Gables	66 days
Miami-Dade	85 days