Captiva D

10720 NW 66 St, Doral, FL, Miami-Dade 33178

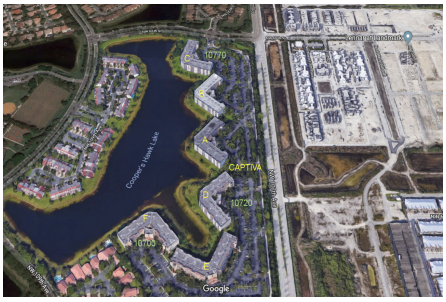

Built in 2001 - 70 units - 5 floors

Building Information

Number of units:	70
Number of active listings for rent:	0
Number of active listings for sale:	2
Building inventory for sale:	2%
Number of sales over the last 12 months:	4
Number of sales over the last 6 months:	3
Number of sales over the last 3 months:	1

Doral Isles Community Association
Address: 6450 NW 110th Ave,
Doral, FL 33178,
Phone: +1 305-436-0912

Market Information

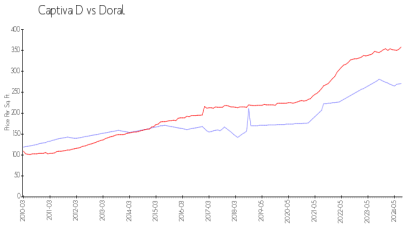

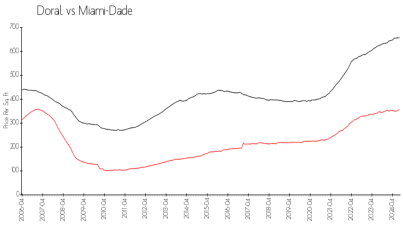

Captiva D:	$271/sq. ft.	Doral:	$358/sq. ft.
Doral:	$358/sq. ft.	Miami-Dade:	$696/sq. ft.

Inventory for Sale

Captiva D	2%
Doral	3%
Miami-Dade	4%

Avg. Time to Close Over Last 12 Months

Captiva D	52 days
Doral	54 days
Miami-Dade	85 days