Visions at Fountainbleau Park II

8401 NW 8 St, Fontainebleau, FL, Miami-Dade 33126

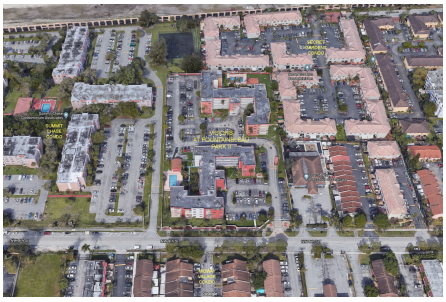

Built in 1984 - 80 units - 4 floors

Building Information

Number of units:	80
Number of active listings for rent:	1
Number of active listings for sale:	0
Building inventory for sale:	
Number of sales over the last 12 months:	0%%
Number of sales over the last 6 months:	0
Number of sales over the last 3 months:	0

Market Information

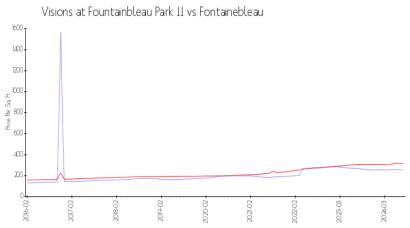

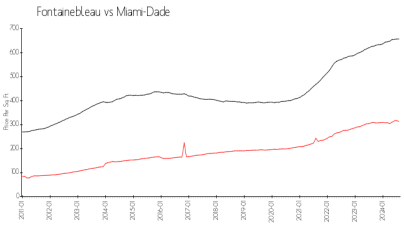

Visions at Fountainbleau Park II:	$254/sq. ft.	Fontainebleau:	$313/sq. ft.
Fontainebleau:	$313/sq. ft.	Miami-Dade:	$696/sq. ft.

Inventory for Sale

Visions at Fountainbleau Park II
Fontainebleau
0%%

Miami-Dade

Avg. Time to Close Over Last 12 Months

Visions at Fountainbleau Park II	79 days
Fontainebleau	38 days
Miami-Dade	85 days