Poinciana Lakes Villas (17405-17415-17425-17455)

17405 NW 75 PL, Hialeah, FL, Miami-Dade 33015

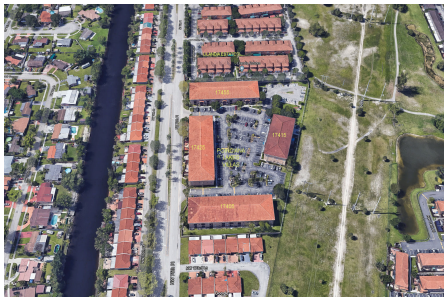

Built in 2000 - 88 units - 3 floors

Building Information

Number of units:	88
Number of active listings for rent:	0
Number of active listings for sale:	2
Building inventory for sale:	2%
Number of sales over the last 12 months:	0
Number of sales over the last 6 months:	0
Number of sales over the last 3 months:	0

Market Information

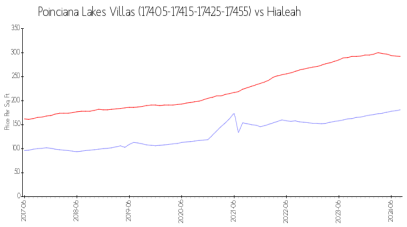

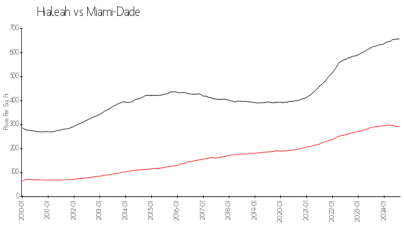

Poinciana Lakes Villas (17405-17415-17425-17455):	$181/sq. ft.	Hialeah:	$292/sq. ft.
Hialeah:	$292/sq. ft.	Miami-Dade:	$696/sq. ft.

Inventory for Sale

Poinciana Lakes Villas (17405-17415-17425-17455)	2%
Hialeah	1%
Miami-Dade	4%

Avg. Time to Close Over Last 12 Months

Poinciana Lakes Villas (17405-17415-17425-17455)	272 days
Hialeah	39 days
Miami-Dade	85 days