Marquis I of Coral Way

280 SW 20 Rd, Miami, FL, Miami-Dade 33129

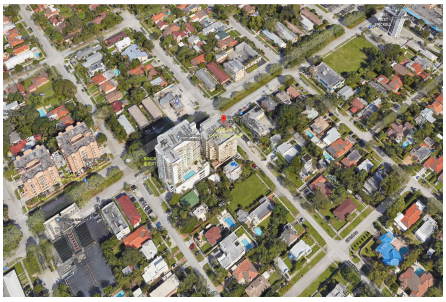

Built in 2005 - 47 units - 10 floors

Building Information

Number of units:	47
Number of active listings for rent:	0
Number of active listings for sale:	0
Building inventory for sale:	
Number of sales over the last 12 months:	0%%
Number of sales over the last 6 months:	0
Number of sales over the last 3 months:	0

Market Information

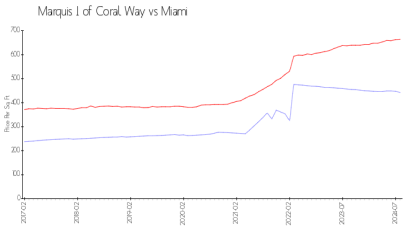

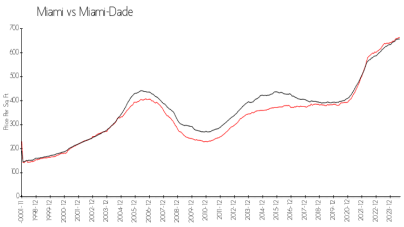

Marquis I of Coral Way:	$443/sq. ft.	Miami:	$664/sq. ft.
Miami:	$664/sq. ft.	Miami-Dade:	$696/sq. ft.

Inventory for Sale

Marquis I of Coral Way
Miami
0%%

Miami-Dade

Avg. Time to Close Over Last 12 Months

Marquis I of Coral Way	13 days
Miami	86 days
Miami-Dade	85 days