Amelia Lakes

23509-23727 Bahama Pt, Fernandina Beach, FL, Nassau 32034

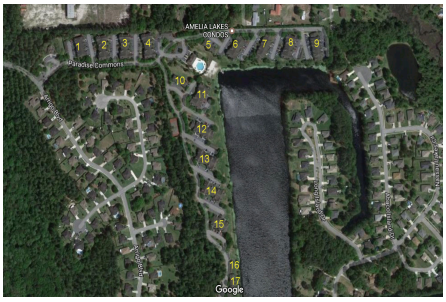

Built in 2000 - 230 units - 2 floors

Building Information

Number of units:	230
Number of active listings for rent:	0
Number of active listings for sale:	2
Building inventory for sale:	0%
Number of sales over the last 12 months:	4
Number of sales over the last 6 months:	3
Number of sales over the last 3 months:	1

AMELIA LAKES CONDOS
Address: 30874 Paradise Commons,
Fernandina Beach, FL 32034, USA
Phone: +1 904-415-6969
http://www.amelialakes.com/contact-us/

Market Information

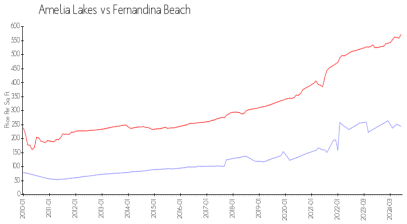

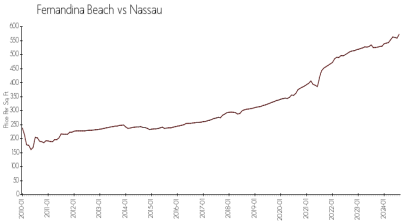

Amelia Lakes:	$244/sq. ft.	Fernandina Beach:	$573/sq. ft.
Fernandina Beach:	$573/sq. ft.	Nassau:	$596/sq. ft.

Inventory for Sale

Amelia Lakes	0%
Fernandina Beach	1%
Nassau	1%

Avg. Time to Close Over Last 12 Months

Amelia Lakes	23 days
Fernandina Beach	69 days
Nassau	69 days