Meadow Pointe North

4208-4467 Fennwood Ct, Wesley Chapel, FL, Pasco 33543

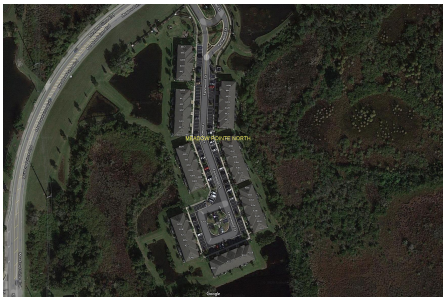

Built in 2015 - 62 units - 2 floors

Building Information

Number of units:	62
Number of active listings for rent:	1
Number of active listings for sale:	2
Building inventory for sale:	3%
Number of sales over the last 12 months:	0
Number of sales over the last 6 months:	0
Number of sales over the last 3 months:	0

Meadow Pointe Community Development https://www.meadowpointecdd.com/
http://mymeadowpointehoa.com/

Market Information

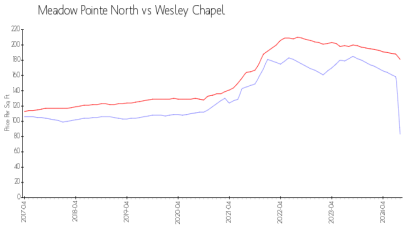

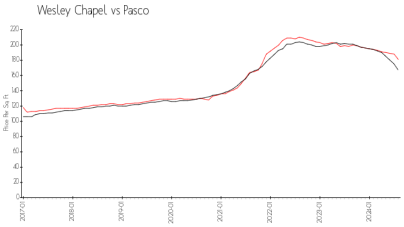

Meadow Pointe North:	$83/sq. ft.	Wesley Chapel:	$181/sq. ft.
Wesley Chapel:	$181/sq. ft.	Pasco:	$166/sq. ft.

Inventory for Sale

Meadow Pointe North	3%
Wesley Chapel	1%
Pasco	1%

Avg. Time to Close Over Last 12 Months

Meadow Pointe North	44 days
Wesley Chapel	44 days
Pasco	53 days