Whitelock at Meadow Pointe

30821-31206 Whitelock Dr, Wesley Chapel, FL, Pasco 33542

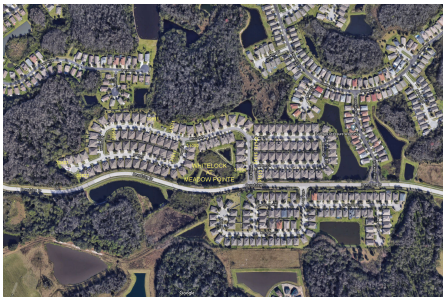

Built in 2002/2005 - 222 units - 1 floor

Building Information

Number of units:	222
Number of active listings for rent:	0
Number of active listings for sale:	0
Building inventory for sale:	
Number of sales over the last 12 months:	0%%
Number of sales over the last 6 months:	0
Number of sales over the last 3 months:	0

Meadow Pointe
Community Development District
28245 County Line Road
Wesley Chapel, FL 33543
P: (813) 973-1671
F: (813) 973-7268
https://www.meadowpointecdd.com/

Market Information

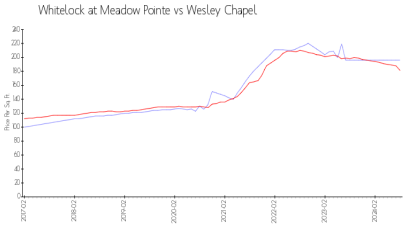

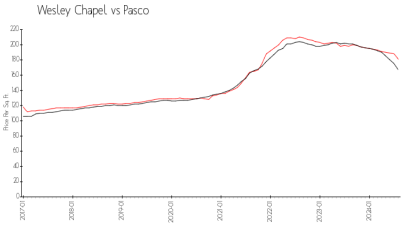

Whitelock at Meadow Pointe:	$196/sq. ft.	Wesley Chapel:	$181/sq. ft.
Wesley Chapel:	$181/sq. ft.	Pasco:	$166/sq. ft.

Inventory for Sale

Whitelock at Meadow Pointe
Wesley Chapel
0%%

Pasco

Avg. Time to Close Over Last 12 Months

Whitelock at Meadow Pointe	87 days
Wesley Chapel	44 days
Pasco	54 days