Dolphin Reef

2504 Gulf Blvd, Indian Rocks Beach, FL, Pinellas 33785

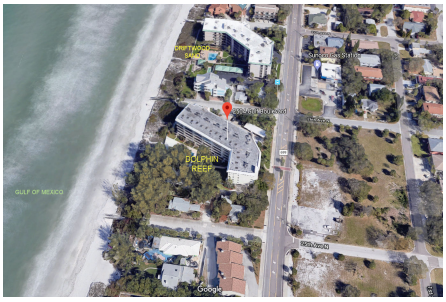

Built in 1981 - 40 units - 5 floors

Building Information

Number of units:	40
Number of active listings for rent:	0
Number of active listings for sale:	3
Building inventory for sale:	7%
Number of sales over the last 12 months:	1
Number of sales over the last 6 months:	0
Number of sales over the last 3 months:	0

Dolphin Reef Condo Association Inc
2504 Gulf Boulevard
Indian Rocks Beach, FL 33785
Phone: (727) 593-7596

Market Information

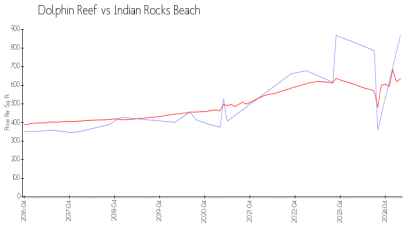

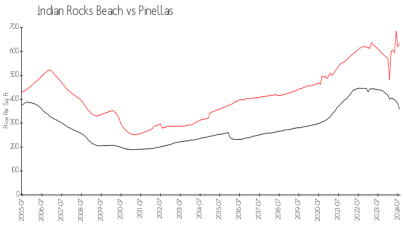

Dolphin Reef:	$867/sq. ft.	Indian Rocks Beach:	$634/sq. ft.
Indian Rocks Beach:	$634/sq. ft.	Pinellas:	$339/sq. ft.

Inventory for Sale

Dolphin Reef	7%
Indian Rocks Beach	2%
Pinellas	3%

Avg. Time to Close Over Last 12 Months

Dolphin Reef	1 days
Indian Rocks Beach	34 days
Pinellas	74 days