

Regent Lane

400-438 Regent Ln N, St Petersburg, FL, Pinellas 33701

Building Information

Number of units:	20
Number of active listings for rent:	0
Number of active listings for sale:	0
Building inventory for sale:	
Number of sales over the last 12 months:	0%%
Number of sales over the last 6 months:	0
Number of sales over the last 3 months:	0

Regent Lane
Address: 145 4th Ave N,
St. Petersburg, FL 33701
Phone: +1 727-515-5556

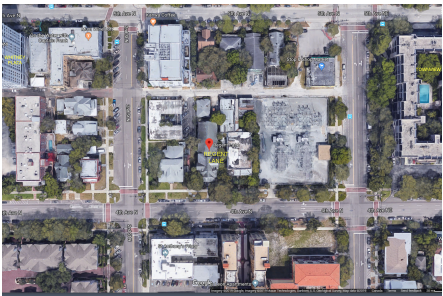

Built in 2018 - 20 units - 4 floors

Market Information

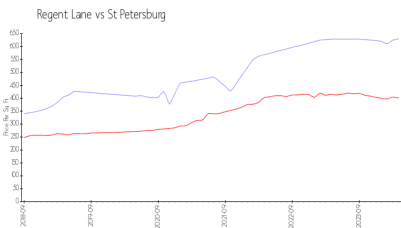

Regent Lane: \$630/sq. ft.
St Petersburg: \$401/sq. ft.

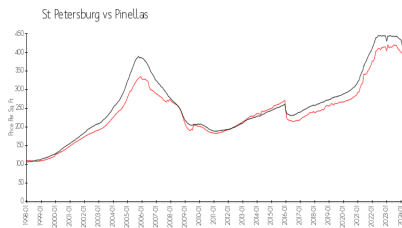

St Petersburg: \$401/sq. ft.
Pinellas: \$417/sq. ft.

Inventory for Sale

Regent Lane
St Petersburg
0%%

Pinellas

Avg. Time to Close Over Last 12 Months

Regent Lane	3 days
St Petersburg	65 days
Pinellas	60 days