

Unit S114 - Waterway @ Hollywood Beach (North & South)

S114 - 2200 S Ocean Dr, Hollywood Beach, FL, Broward 33019

Unit Information

MLS Number:	A11416102
Status:	Active
Size:	1,076 Sq ft.
Bedrooms:	2
Full Bathrooms:	2
Half Bathrooms:	
Parking Spaces:	1 Space,Assigned Parking
View:	
List Price:	\$314,990
List PPSF:	\$293
Valuated Price:	\$326,000
Valuated PPSF:	\$303

The above valuated price is a baseline figure that does not take into account any specific renovation, upgrade, split, merge, or deterioration of the unit.

Building Information

Number of units:	100
Number of active listings for rent:	0
Number of active listings for sale:	23
Building inventory for sale:	23%
Number of sales over the last 12 months:	27
Number of sales over the last 6 months:	11
Number of sales over the last 3 months:	6

Building Association Information

The Waterway at Hollywood Beach
Affinity Management Services
2600 and 2200 S. Ocean Avenue
?Hollywood, FL 33019-2753
?Tel. (954) 800-8109

<http://www.thewaterwayhollywood.com/>

Recent Sales

Unit #	Size	Closing Date	Sale Price	PPSF
N107	752 sq ft	Apr 2024	\$227,500	\$303
S106	750 sq ft	Jan 2024	\$275,000	\$367
S112	750 sq ft	Oct 2023	\$255,000	\$340
S109	1,093 sq ft	Sep 2023	\$365,000	\$334
S111	738 sq ft	Jul 2023	\$275,000	\$373
N214	850 sq ft	Jul 2023	\$243,000	\$286

Market Information

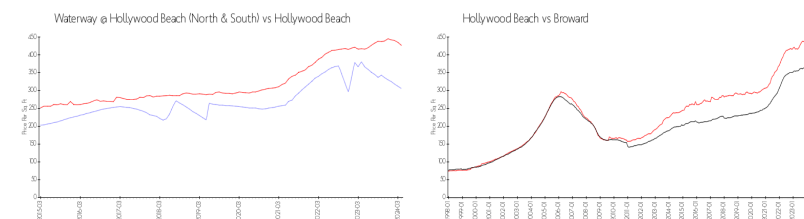

Waterway @
Hollywood Beach
(North & South):
Hollywood Beach: \$306/sq. ft.
\$427/sq. ft.

Hollywood Beach:
Broward: \$427/sq. ft.
\$349/sq. ft.

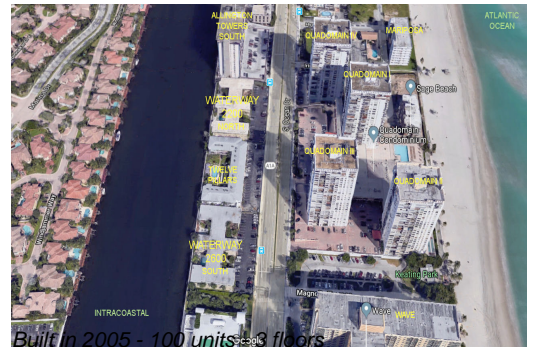

Inventory for Sale

Waterway @ Hollywood Beach (North & South)	23%
Hollywood Beach	5%
Broward	4%

Avg. Time to Close Over Last 12 Months

Waterway @ Hollywood Beach (North & South)	67 days
Hollywood Beach	85 days
Broward	67 days