

Unit 430 SE 2nd Ave # E3 - Sequoia Gardens

430 SE 2nd Ave # E3 - 410 SE 2 Ave, Deerfield Beach, FL, Broward 33441

Unit Information

MLS Number:	A11545909
Status:	Active
Size:	840 Sq ft.
Bedrooms:	2
Full Bathrooms:	1
Half Bathrooms:	
Parking Spaces:	1 Space
View:	
List Price:	\$220,000
List PPSF:	\$262
Valuated Price:	\$191,000
Valuated PPSF:	\$227

The above valuated price is a baseline figure that does not take into account any specific renovation, upgrade, split, merge, or deterioration of the unit.

Building Information

Number of units:	140
Number of active listings for rent:	0
Number of active listings for sale:	16
Building inventory for sale:	11%
Number of sales over the last 12 months:	43
Number of sales over the last 6 months:	20
Number of sales over the last 3 months:	9

Building Association Information

Sequoia Gardens Condominium
 Address: 510 SE 2nd Ave,
 Deerfield Beach, FL 33441
 Phone: +1 954-360-0127

Recent Sales

Unit #	Size	Closing Date	Sale Price	PPSF
21	1,000 sq ft	Mar 2024	\$255,000	\$255
L25		Jun 2023	\$195,000	

Market Information

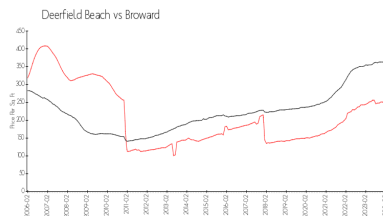
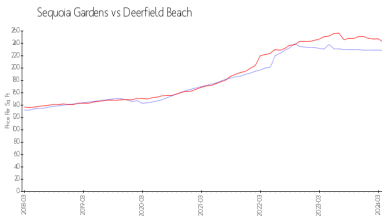

Sequoia Gardens: \$228/sq. ft.
 Deerfield Beach: \$242/sq. ft.

Deerfield Beach: \$242/sq. ft.
 Broward: \$348/sq. ft.

Inventory for Sale

Sequoia Gardens	11%
Deerfield Beach	3%
Broward	3%

Avg. Time to Close Over Last 12 Months

Sequoia Gardens	88 days
-----------------	---------

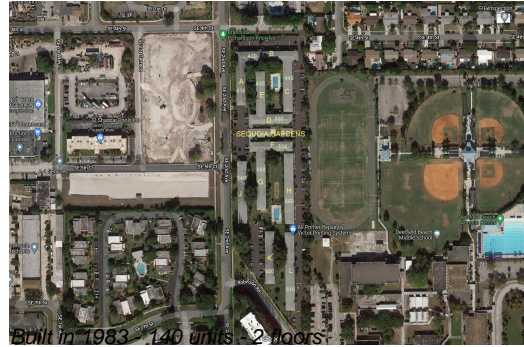

Deerfield Beach
Broward

60 days
66 days