

# Unit 4014 Islewood D - Islewood at Century Village East (A to D)

4014 Islewood D - 1-4020 Islewood, Deerfield Beach, FL, Broward 33442

## Unit Information

MLS Number:	F10418732
Status:	Active
Size:	745 Sq ft.
Bedrooms:	1
Full Bathrooms:	1
Half Bathrooms:	1
Parking Spaces:	1 Space,Assigned Parking,Guest Parking
View:	Garden View,Lake,Pool Area View
List Price:	\$154,900
List PPSF:	\$208
Valuated Price:	\$144,000
Valuated PPSF:	\$206

The above valuated price is a baseline figure that does not take into account any specific renovation, upgrade, split, merge, or deterioration of the unit.

## Building Information

Number of units:	152
Number of active listings for rent:	0
Number of active listings for sale:	2
Building inventory for sale:	1%
Number of sales over the last 12 months:	4
Number of sales over the last 6 months:	1
Number of sales over the last 3 months:	1

## Building Association Information

Century Village East  
 Address: 3501 West Dr, Deerfield Beach,  
 FL 33442, United States  
 Phone: +1 954-421-5566

<https://centuryvillageeast.com/coocve/>

## Recent Sales

Unit #	Size	Closing Date	Sale Price	PPSF
23	595 sq ft	Mar 2024	\$121,250	\$204
12A	820 sq ft	Oct 2023	\$220,000	\$268
12A	820 sq ft	May 2023	\$125,000	\$152
60	820 sq ft	May 2023	\$221,000	\$270

## Market Information

Islewood at Century Village East (A to D) vs Deerfield Beach

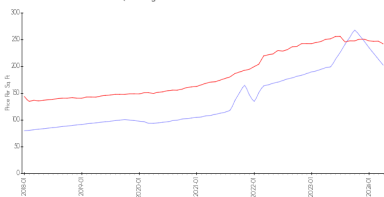

Deerfield Beach vs Broward

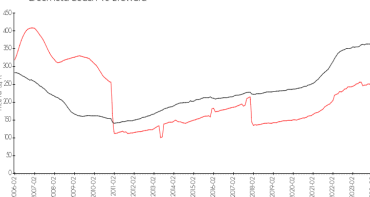

Islewood at Century Village East (A to D): \$202/sq. ft.  
 Deerfield Beach: \$242/sq. ft.

Deerfield Beach: \$242/sq. ft.  
 Broward: \$348/sq. ft.

## Inventory for Sale

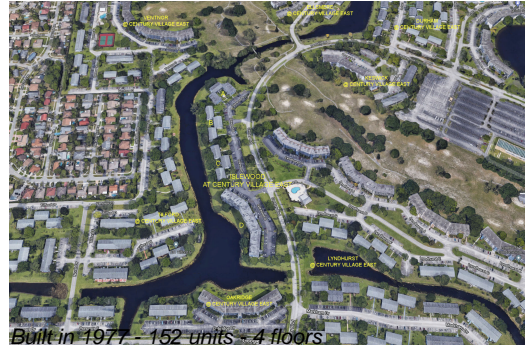

Islewood at Century Village East (A to D)	1%
Deerfield Beach	3%
Broward	3%

**Avg. Time to Close Over Last 12 Months**

Islewood at Century Village East (A to D)	49 days
Deerfield Beach	60 days
Broward	67 days