

Unit 600 SE 2nd Ave # K4 - Sequoia Gardens

600 SE 2nd Ave # K4 - 410 SE 2 Ave, Deerfield Beach, FL, Broward 33441

Unit Information

MLS Number:	F10468712
Status:	Active
Size:	840 Sq ft.
Bedrooms:	2
Full Bathrooms:	1
Half Bathrooms:	0
Parking Spaces:	1 Space, Guest Parking
View:	Other View
List Price:	\$185,000
List PPSF:	\$220
Valuated Price:	\$180,000
Valuated PPSF:	\$214

The above valuated price is a baseline figure that does not take into account any specific renovation, upgrade, split, merge, or deterioration of the unit.

Building Information

Number of units:	140
Number of active listings for rent:	0
Number of active listings for sale:	35
Building inventory for sale:	25%
Number of sales over the last 12 months:	41
Number of sales over the last 6 months:	20
Number of sales over the last 3 months:	8

Building Association Information

Sequoia Gardens Condominium
 Address: 510 SE 2nd Ave,
 Deerfield Beach, FL 33441
 Phone: +1 954-360-0127

Recent Sales

Unit #	Size	Closing Date	Sale Price	PPSF
L7	840 sq ft	Sep 2024	\$180,000	\$214
H24	650 sq ft	Sep 2024	\$120,000	\$185
K3	840 sq ft	Aug 2024	\$175,000	\$208
G-21	840 sq ft	Aug 2024	\$158,100	\$188
J-26	840 sq ft	May 2024	\$185,000	\$220

Market Information

Sequoia Gardens vs Deerfield Beach

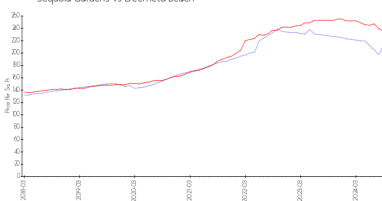

Deerfield Beach vs Broward

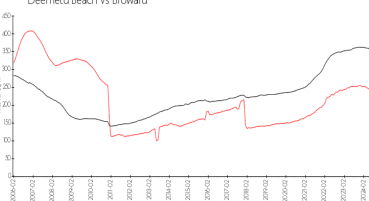

Sequoia Gardens: \$215/sq. ft.
 Deerfield Beach: \$236/sq. ft.

Deerfield Beach: \$236/sq. ft.
 Broward: \$339/sq. ft.

Inventory for Sale

Sequoia Gardens	25%
Deerfield Beach	4%
Broward	4%

Avg. Time to Close Over Last 12 Months

Sequoia Gardens	84 days
Deerfield Beach	63 days

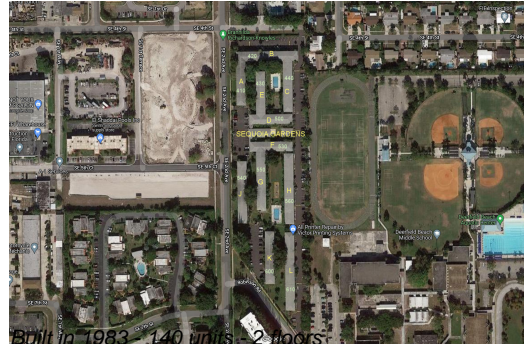

Broward

74 days