

# Unit 1010 Islewood D - Islewood at Century Village East (A to D)

1010 Islewood D - 1-4020 Islewood, Deerfield Beach, FL, Broward 33442

## Unit Information

MLS Number:	F10475806
Status:	Active
Size:	719 Sq ft.
Bedrooms:	1
Full Bathrooms:	1
Half Bathrooms:	1
Parking Spaces:	Assigned Parking
View:	
List Price:	\$110,000
List PPSF:	\$153
Valuated Price:	\$98,000
Valuated PPSF:	\$140

The above valuated price is a baseline figure that does not take into account any specific renovation, upgrade, split, merge, or deterioration of the unit.

## Building Information

Number of units:	152
Number of active listings for rent:	0
Number of active listings for sale:	8
Building inventory for sale:	5%
Number of sales over the last 12 months:	6
Number of sales over the last 6 months:	4
Number of sales over the last 3 months:	2

## Building Association Information

Century Village East  
Address: 3501 West Dr, Deerfield Beach,  
FL 33442, United States  
Phone: +1 954-421-5566

<https://centuryvillageeast.com/coocve/>

## Recent Sales

Unit #	Size	Closing Date	Sale Price	PPSF
2009	719 sq ft	Oct 2025	\$134,900	\$188
39	828 sq ft	Oct 2025	\$130,000	\$157
3011	700 sq ft	Aug 2025	\$124,000	\$177
4010	719 sq ft	Aug 2025	\$120,000	\$167
37	820 sq ft	May 2025	\$138,500	\$169

## Market Information

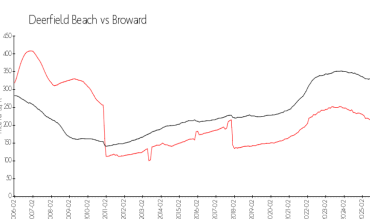
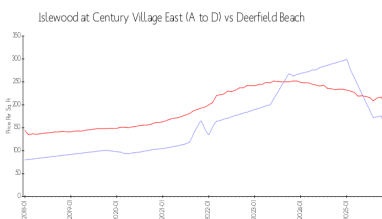

Islewood at Century Village East (A to D): \$142/sq. ft.  
Deerfield Beach: \$199/sq. ft.

Deerfield Beach: \$199/sq. ft.  
Broward: \$311/sq. ft.

## Inventory for Sale

Islewood at Century Village East (A to D)	5%
Deerfield Beach	4%

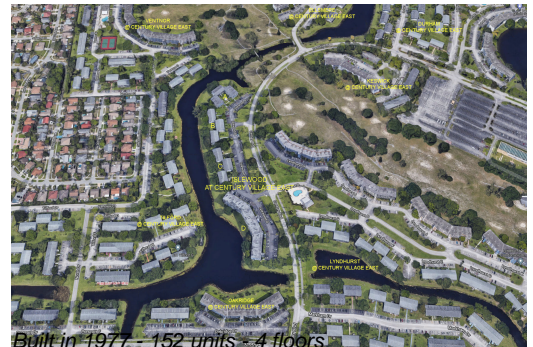

Broward 4%

**Avg. Time to Close Over Last 12 Months**

Islewood at Century Village East (A to D)	87 days
Deerfield Beach	87 days
Broward	87 days