

Unit 1020 Islewood D - Islewood at Century Village East (A to D)

1020 Islewood D - 1-4020 Islewood, Deerfield Beach, FL, Broward 33442

Unit Information

MLS Number:	RX-10987404
Status:	Active
Size:	820 Sq ft.
Bedrooms:	2
Full Bathrooms:	1
Half Bathrooms:	1
Parking Spaces:	Assigned, Guest
View:	Garden, Lagoon, Lake
List Price:	\$200,000
List PPSF:	\$244
Valuated Price:	\$169,000
Valuated PPSF:	\$206

The above valuated price is a baseline figure that does not take into account any specific renovation, upgrade, split, merge, or deterioration of the unit.

Building Information

Number of units:	152
Number of active listings for rent:	0
Number of active listings for sale:	3
Building inventory for sale:	1%
Number of sales over the last 12 months:	4
Number of sales over the last 6 months:	3
Number of sales over the last 3 months:	3

Building Association Information

Century Village East
 Address: 3501 West Dr, Deerfield Beach, FL 33442, United States
 Phone: +1 954-421-5566

<https://centuryvillageeast.com/coocve/>

Recent Sales

Unit #	Size	Closing Date	Sale Price	PPSF
1010	719 sq ft	May 2024	\$120,000	\$167
8	708 sq ft	May 2024	\$80,000	\$113
23	595 sq ft	Mar 2024	\$121,250	\$204
12A	820 sq ft	Oct 2023	\$220,000	\$268

Market Information

Islewood at Century Village East (A to D) vs Deerfield Beach

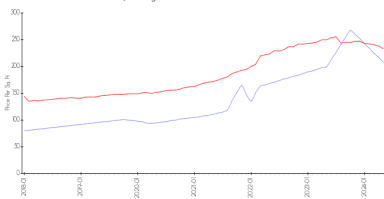

Deerfield Beach vs Broward

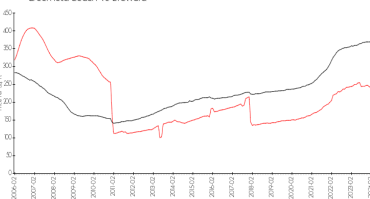

Islewood at Century Village East (A to D): \$208/sq. ft.
 Deerfield Beach: \$233/sq. ft.

Deerfield Beach: \$233/sq. ft.
 Broward: \$351/sq. ft.

Inventory for Sale

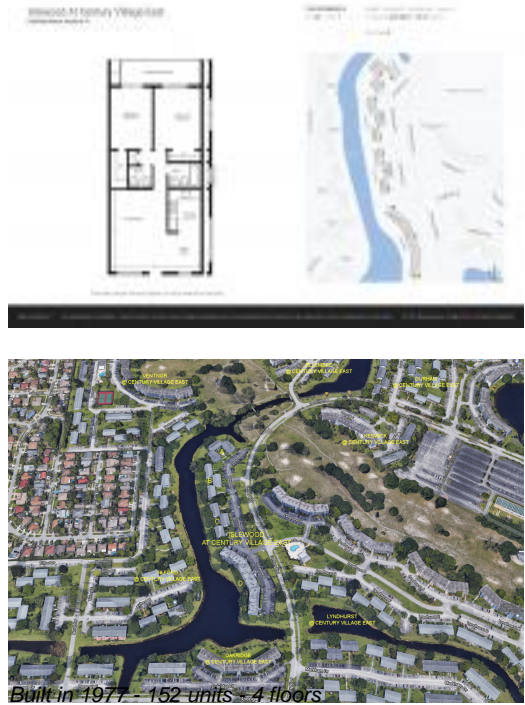

Islewood at Century Village East (A to D)	2%
Deerfield Beach	3%
Broward	4%

Avg. Time to Close Over Last 12 Months

Islewood at Century Village East (A to D)	33 days
Deerfield Beach	63 days
Broward	69 days