

Unit 4015 Islewood D - Islewood at Century Village East (A to D)

4015 Islewood D - 1-4020 Islewood, Deerfield Beach, FL, Broward 33442

Unit Information

MLS Number:	RX-11078564
Status:	Active
Size:	820 Sq ft.
Bedrooms:	2
Full Bathrooms:	2
Half Bathrooms:	0
Parking Spaces:	
View:	Lake
List Price:	\$199,000
List PPSF:	\$243
Valuated Price:	\$119,000
Valuated PPSF:	\$145

The above valuated price is a baseline figure that does not take into account any specific renovation, upgrade, split, merge, or deterioration of the unit.

Building Information

Number of units:	152
Number of active listings for rent:	0
Number of active listings for sale:	8
Building inventory for sale:	5%
Number of sales over the last 12 months:	6
Number of sales over the last 6 months:	4
Number of sales over the last 3 months:	2

Building Association Information

Century Village East
Address: 3501 West Dr, Deerfield Beach,
FL 33442, United States
Phone: +1 954-421-5566

<https://centuryvillageeast.com/coocve/>

Recent Sales

Unit #	Size	Closing Date	Sale Price	PPSF
2009	719 sq ft	Oct 2025	\$134,900	\$188
39	828 sq ft	Oct 2025	\$130,000	\$157
3011	700 sq ft	Aug 2025	\$124,000	\$177
4010	719 sq ft	Aug 2025	\$120,000	\$167
37	820 sq ft	May 2025	\$138,500	\$169

Market Information

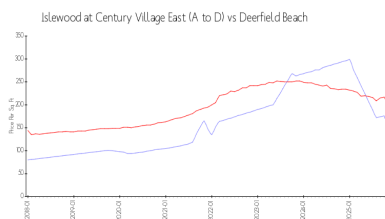

Islewood at Century Village East (A to D): \$142/sq. ft.
Deerfield Beach: \$199/sq. ft.

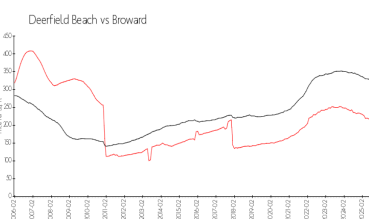

Deerfield Beach: \$199/sq. ft.
Broward: \$311/sq. ft.

Inventory for Sale

Islewood at Century Village East (A to D)	5%
Deerfield Beach	4%

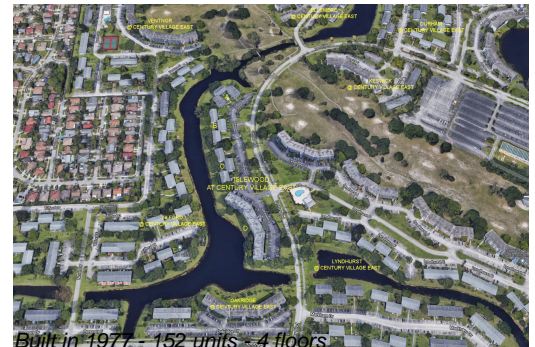

Broward 4%

Avg. Time to Close Over Last 12 Months

Islewood at Century Village East (A to D)	87 days
Deerfield Beach	86 days
Broward	87 days