

Unit 1526 Leland Dr # 24 - Lancaster II

1526 Leland Dr # 24 - 1302-1624 Leland Dr, Sun City Center, FL, Hillsborough 33573

Unit Information

MLS Number: T3483045
 Status: ACTIVE
 Size: 1,878 Sq ft.
 Bedrooms: 2
 Full Bathrooms: 2
 Half Bathrooms: 0
 Parking Spaces:
 View:
 List Price: \$263,000
 List PPSF: \$140
 Valuated Price: \$270,000
 Valuated PPSF: \$144

The above valuated price is a baseline figure that does not take into account any specific renovation, upgrade, split, merge, or deterioration of the unit.

Building Information

Number of units: 124
 Number of active listings for rent: 0
 Number of active listings for sale: 6
 Building inventory for sale: 4%
 Number of sales over the last 12 months: 6
 Number of sales over the last 6 months: 3
 Number of sales over the last 3 months: 2

Building Association Information

Sun City Center Community Association
 1009 North Pebble Beach Blv
 Sun City Center
 Ph: 813-633-3500
 URL: <http://www.suncitycenter.org/association.html>

Kings Point Community
 1904 Clubhouse Dr
 Sun City Center
 Ph: 813-642-8790
 URL: <http://kpscc.com/>

Recent Sales

| Unit # | Size | Closing Date | Sale Price | PPSF |
|--------|-------------|--------------|------------|-------|
| | 1,529 sq ft | Mar 2024 | \$264,000 | \$173 |
| 53 | 1,529 sq ft | Mar 2024 | \$234,900 | \$154 |
| | 1,394 sq ft | Jan 2024 | \$279,900 | \$201 |
| | 1,878 sq ft | Sep 2023 | \$243,500 | \$130 |
| 22 | 1,394 sq ft | Jul 2023 | \$221,650 | \$159 |

Market Information

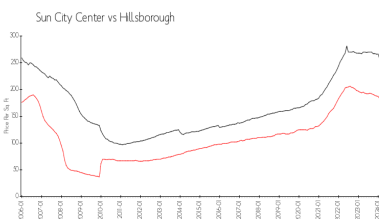
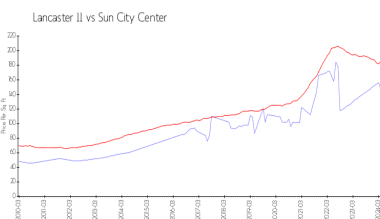

Lancaster II: \$147/sq. ft.
 Sun City Center: \$185/sq. ft.
 Sun City Center: \$185/sq. ft.
 Hillsborough: \$249/sq. ft.

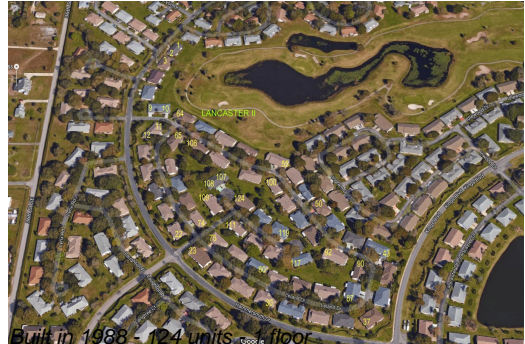

Inventory for Sale

| | |
|-----------------|----|
| Lancaster II | 5% |
| Sun City Center | 3% |
| Hillsborough | 2% |

Avg. Time to Close Over Last 12 Months

| | |
|-----------------|---------|
| Lancaster II | 47 days |
| Sun City Center | 53 days |
| Hillsborough | 43 days |