

# Unit 1526 Leland Dr # 24 - Lancaster II

1526 Leland Dr # 24 - 1302-1624 Leland Dr, Sun City Center, FL, Hillsborough 33573

## Unit Information

MLS Number:	T3508819
Status:	PENDING
Size:	1,878 Sq ft.
Bedrooms:	2
Full Bathrooms:	2
Half Bathrooms:	0
Parking Spaces:	
View:	
List Price:	\$250,000
List PPSF:	\$133
Valuated Price:	\$279,000
Valuated PPSF:	\$149

The above valuated price is a baseline figure that does not take into account any specific renovation, upgrade, split, merge, or deterioration of the unit.

## Building Information

Number of units:	124
Number of active listings for rent:	0
Number of active listings for sale:	7
Building inventory for sale:	5%
Number of sales over the last 12 months:	7
Number of sales over the last 6 months:	4
Number of sales over the last 3 months:	3

## Building Association Information

### Sun City Center Community Association

1009 North Pebble Beach Blv

Sun City Center

Ph: 813-633-3500

URL: <http://www.suncitycenter.org/association.html>

### Kings Point Community

1904 Clubhouse Dr

Sun City Center

Ph: 813-642-8790

URL: <http://kp SCC.com/>

## Recent Sales

Unit #	Size	Closing Date	Sale Price	PPSF
	1,751 sq ft	Apr 2024	\$259,900	\$148
	1,529 sq ft	Mar 2024	\$264,000	\$173
53	1,529 sq ft	Mar 2024	\$234,900	\$154
	1,394 sq ft	Jan 2024	\$279,900	\$201
	1,878 sq ft	Sep 2023	\$243,500	\$130

## Market Information

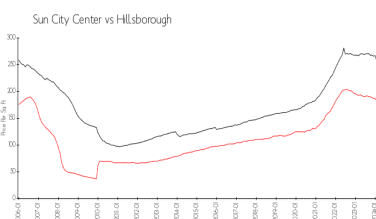
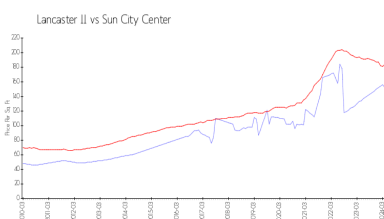

Lancaster II:	\$152/sq. ft.	Sun City Center:	\$184/sq. ft.
Sun City Center:	\$184/sq. ft.	Hillsborough:	\$251/sq. ft.

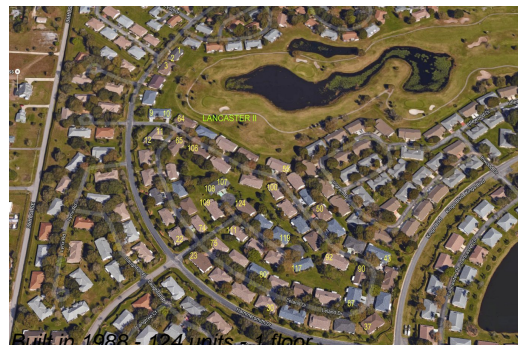

**Inventory for Sale**

Lancaster II	6%
Sun City Center	3%
Hillsborough	2%

**Avg. Time to Close Over Last 12 Months**

Lancaster II	67 days
Sun City Center	53 days
Hillsborough	43 days