

Unit 1 Crossings Cir # E - Crossings of Boynton Beach

1 Crossings Cir # E - 1-35 Crossings Cir, Boynton Beach, FL, Palm Beach 33435

Unit Information

MLS Number:	A11619526
Status:	Active
Size:	864 Sq ft.
Bedrooms:	2
Full Bathrooms:	2
Half Bathrooms:	
Parking Spaces:	1 Space,Guest Parking
View:	
List Price:	\$199,000
List PPSF:	\$230
Valuated Price:	\$161,000
Valuated PPSF:	\$169

The above valuated price is a baseline figure that does not take into account any specific renovation, upgrade, split, merge, or deterioration of the unit.

Building Information

Number of units:	280
Number of active listings for rent:	0
Number of active listings for sale:	14
Building inventory for sale:	5%
Number of sales over the last 12 months:	17
Number of sales over the last 6 months:	11
Number of sales over the last 3 months:	4

Building Association Information

Crossings of Boynton Beach
Address: 36 Crossings Cir,
Boynton Beach, FL 33435
Phone:+1 561-737-0408

Recent Sales

Unit #	Size	Closing Date	Sale Price	PPSF
F	1,073 sq ft	Aug 2024	\$125,000	\$116
D	1,251 sq ft	Aug 2024	\$195,000	\$156
A	1,251 sq ft	Jul 2024	\$195,000	\$156
F	1,073 sq ft	Jun 2024	\$170,000	\$158
F	1,073 sq ft	May 2024	\$189,000	\$176

Market Information

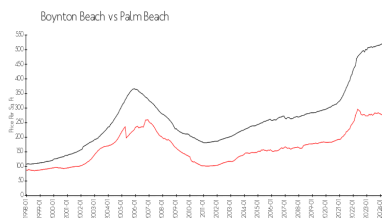
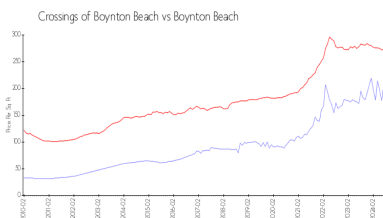

Crossings of Boynton Beach: \$168/sq. ft.
Boynton Beach: \$271/sq. ft.

Boynton Beach: \$271/sq. ft.
Palm Beach: \$474/sq. ft.

Inventory for Sale

Crossings of Boynton Beach	5%
Boynton Beach	2%

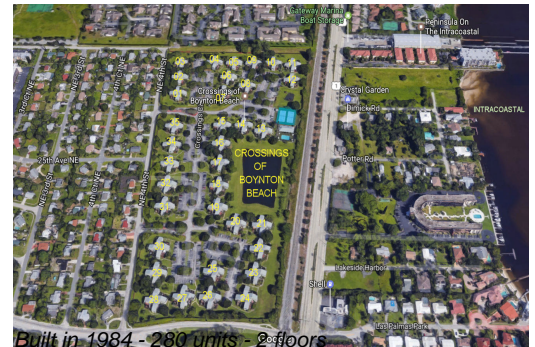

Palm Beach	3%
------------	----

Avg. Time to Close Over Last 12 Months

Crossings of Boynton Beach	35 days
Boynton Beach	50 days
Palm Beach	59 days