

# Unit 259 Suffolk G - Suffolk at Century Village (A to G)

259 Suffolk G - 1-294 Suffolk, Boca Raton, FL, Palm Beach 33434

## Unit Information

MLS Number:	F10448750
Status:	Active
Size:	600 Sq ft.
Bedrooms:	1
Full Bathrooms:	1
Half Bathrooms:	0
Parking Spaces:	1 Space
View:	Garden View
List Price:	\$89,000
List PPSF:	\$148
Valuated Price:	\$89,000
Valuated PPSF:	\$148

The above valuated price is a baseline figure that does not take into account any specific renovation, upgrade, split, merge, or deterioration of the unit.

## Building Information

Number of units:	294
Number of active listings for rent:	0
Number of active listings for sale:	25
Building inventory for sale:	8%
Number of sales over the last 12 months:	17
Number of sales over the last 6 months:	4
Number of sales over the last 3 months:	1

## Building Association Information

Century Village at Boca Raton  
 Address: 19296 Lyons Rd,  
 Boca Raton, FL 33434  
 Phone: +1 561-451-1211

## Recent Sales

Unit #	Size	Closing Date	Sale Price	PPSF
286	720 sq ft	Jun 2024	\$95,000	\$132
174	715 sq ft	Apr 2024	\$90,000	\$126
275	810 sq ft	Mar 2024	\$96,000	\$119
	675 sq ft	Jan 2024	\$85,500	\$127
	675 sq ft	Jan 2024	\$105,000	\$156
	944 sq ft	Jan 2024	\$145,000	\$154
	810 sq ft	Jan 2024	\$115,000	\$142

## Market Information

Suffolk at Century Village (A to G) vs Boca Raton

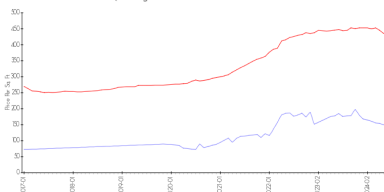

Boca Raton vs Palm Beach

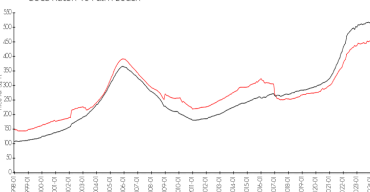

Suffolk at Century Village (A to G):	\$150/sq. ft.	Boca Raton:	\$435/sq. ft.
Boca Raton:	\$435/sq. ft.	Palm Beach:	\$474/sq. ft.

## Inventory for Sale

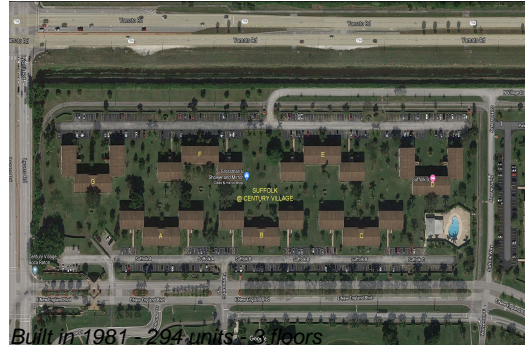

Suffolk at Century Village (A to G)	9%
Boca Raton	3%
Palm Beach	3%

**Avg. Time to Close Over Last 12 Months**

Suffolk at Century Village (A to G)	76 days
Boca Raton	59 days
Palm Beach	58 days