

# Unit 700 Scotia Dr # 203 - Mariner's Cay (100-1200)

700 Scotia Dr # 203 - 100 Scotia Dr, Hypoluxo, FL, Palm Beach 33462

## Unit Information

MLS Number:	RX-10954665
Status:	Active
Size:	1,298 Sq ft.
Bedrooms:	3
Full Bathrooms:	2
Half Bathrooms:	0
Parking Spaces:	Driveway,Garage - Attached,Guest
View:	
List Price:	\$475,000
List PPSF:	\$366
Valuated Price:	\$321,000
Valuated PPSF:	\$247

*The above valuated price is a baseline figure that does not take into account any specific renovation, upgrade, split, merge, or deterioration of the unit.*

## Building Information

Number of units:	240
Number of active listings for rent:	0
Number of active listings for sale:	14
Building inventory for sale:	5%
Number of sales over the last 12 months:	11
Number of sales over the last 6 months:	3
Number of sales over the last 3 months:	1

## Building Association Information

Mariner's cay condos and townhomes  
Address: 1200 Scotia Dr #206,  
Hypoluxo, FL 33462  
Phone: +1 561-588-1117

## Recent Sales

Unit #	Size	Closing Date	Sale Price	PPSF
105	927 sq ft	Mar 2024	\$180,000	\$194
303	1,580 sq ft	Jan 2024	\$365,000	\$231
106	901 sq ft	Jan 2024	\$250,000	\$277
106	1,525 sq ft	Oct 2023	\$319,000	\$209
503	1,061 sq ft	Sep 2023	\$350,000	\$330

## Market Information

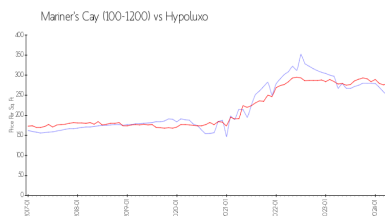

Mariner's Cay (100-1200): \$248/sq. ft.  
Hypoluxo: \$280/sq. ft.

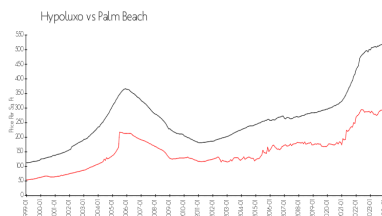

Hypoluxo: \$280/sq. ft.  
Palm Beach: \$475/sq. ft.

## Inventory for Sale

Mariner's Cay (100-1200)	6%
Hypoluxo	2%

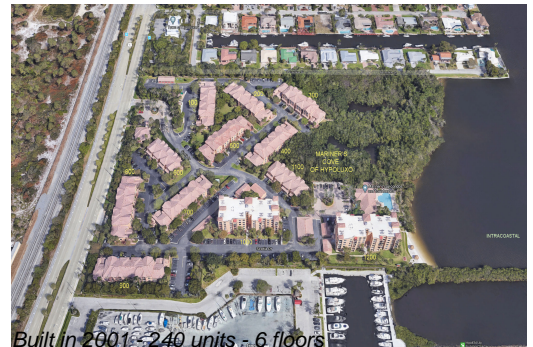

Palm Beach	3%
------------	----

**Avg. Time to Close Over Last 12 Months**

Mariner's Cay (100-1200)	68 days
Hypoluxo	64 days
Palm Beach	56 days